When the Saints go marching in

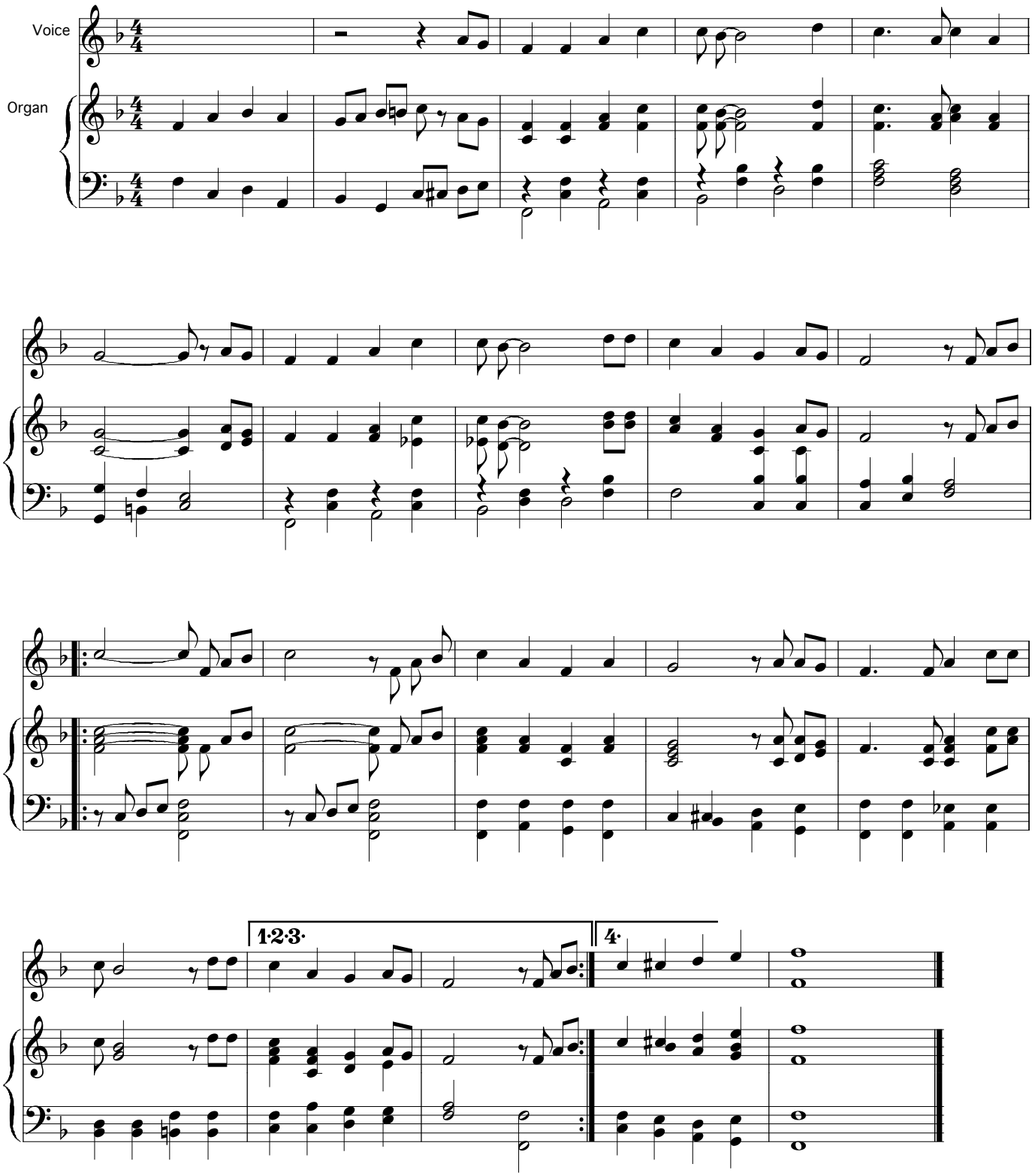

St Augustine's; 2007